Bb

KREBBEL
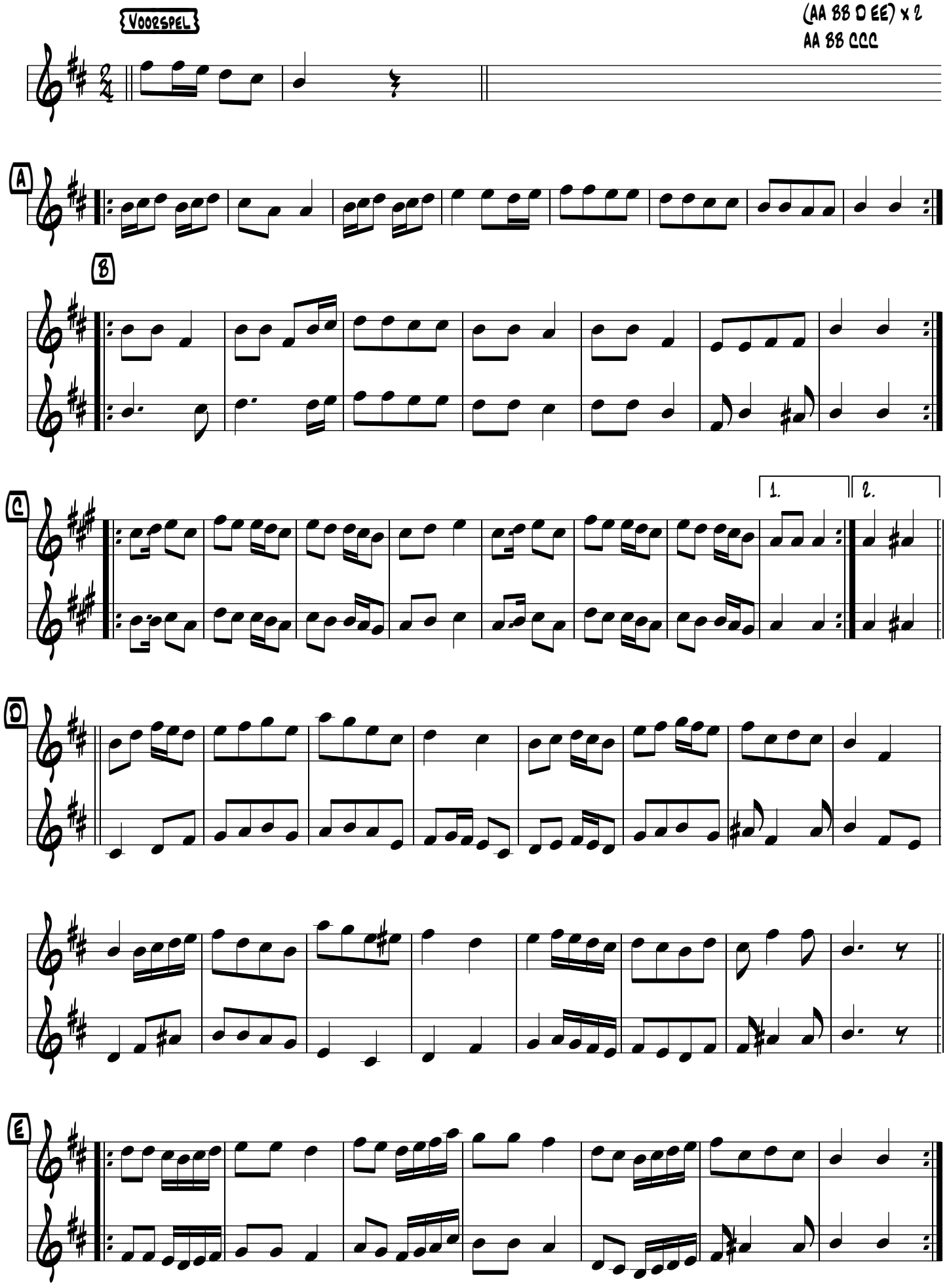
AAA BB
AA BB CC BB
(AA BB D EE) x 2
AA BB CCC